

# Seller's Property Condition Disclosure Statement

(This disclosure shall be completed by the seller. This is a disclosure required by law. If you do not understand this form, seek legal advice.)

Seller Robert Simon Carlos Amador Property Address 505 Green St

This disclosure statement concerns the real property identified above situated in the City of Yankton  
 County of Yankton State of South Dakota.

**THIS STATEMENT IS A DISCLOSURE OF THE CONDITION OF THE ABOVE DESCRIBED PROPERTY IN COMPLIANCE WITH SDCL 43-4-38. IT IS NOT A WARRANTY OF ANY KIND BY THE SELLER OR ANY AGENT REPRESENTING ANY PARTY IN THIS TRANSACTION AND IS NOT A SUBSTITUTE FOR ANY INSPECTIONS OR WARRANTIES THE PARTIES MAY WISH TO OBTAIN.**

Seller hereby authorizes any agent representing any party in this transaction to provide a copy of this statement to any person or entity in connection with any actual or anticipated sale of the property.

**IF ANY MATERIAL FACT CHANGES BEFORE CONVEYANCE OF TITLE TO THIS PROPERTY, THE SELLER MUST DISCLOSE SUCH MATERIAL FACT WITH A WRITTEN AMENDMENT TO THIS DISCLOSURE STATEMENT.**

## I. LOT OR TITLE INFORMATION

1. When did you purchase or build the home? 1978  
 If the answer is yes to any of the following, please explain under additional comments or on an attached separate sheet.

Yes No Unkn

- 2. Were there any title problems when you purchased the property?
- 3. Are there any recorded liens or financial instruments against the property, other than a first mortgage?
- 4. Are there any unrecorded liens or financial instruments against the property, other than a first mortgage; or have any materials or services been provided in the past one hundred twenty days that would create a lien against the property under Chapter 44-9?
- 5. Are there any easements which have been granted in connection with the property (other than normal utility easements for public water and sewer, gas and electric service, telephone service, cable television service, drainage and sidewalks)?
- 6. Are there any problems related to establishing the lot lines/boundaries? See attached certificate
- 7. Do you have a location survey in your possession or a copy of the recorded plat? If yes, attach a copy. see attached certificate
- 8. Are you aware of any encroachments or shared features, from or on adjoining property (i.e. fences, driveways, sheds, outbuildings or other improvements)?
- 9. Are you aware of any covenants or restrictions affecting the use of the property in accordance with local law? If yes, attach a copy of the covenants and restrictions.
- 10. Are you aware of any current or pending litigation, foreclosure, zoning, building code or restrictive covenant violation notices, mechanic's liens, judgments, special assessments, zoning changes or changes that could affect your property?
- 11. Is the property currently occupied by the owner?
- 12. Does the property currently receive the owner occupied tax reduction as per SDCL 10-13-39?
- 13. Is the property currently part of a property tax freeze for any reason?
- 14. Is the property leased?
- 15. If leased, does the property use comply with local zoning laws?
- 16. Does this property or any portion of this property receive rent? If yes, how much \$ \_\_\_\_\_ and how often? \_\_\_\_\_
- 17. Do you pay any mandatory fees or special assessments to a home-owners' or condominium association?  
 If yes, what are the fees or assessments? \$ \_\_\_\_\_ per \_\_\_\_\_ (i.e. annually, semi-annually, monthly).  
 Payable to whom: \_\_\_\_\_  
 For what purpose? \_\_\_\_\_
- 18. Are you aware if the property has ever had standing water in either the front, rear or side yard more than forty-eight hours after heavy rain?
- 19. Is the property located in or near a flood plain?
- 20. Are wetlands located upon any part of the property?
- 21. Are you aware of any private transfer fee obligations, as defined pursuant to section 3 of this Act, that would require a buyer or seller of the property to pay a fee or charge upon the transfer of the property, regardless of whether the fee or charge is a fixed amount or is determined as a percentage of the value of the property?  
 If yes, what are the fees or charges? \$ \_\_\_\_\_ per \_\_\_\_\_ (i.e. annually, semi-annually, monthly)



## II. STRUCTURAL INFORMATION

If the answer is yes to any of the following, please explain under additional comments or on an attached separate sheet.

Yes No Unkn

1. Are you aware of any water penetration problems in the walls, windows, doors, basement, or crawl space?
2. What water damage related repairs, if any, have been made? \_\_\_\_\_  
If any, when? \_\_\_\_\_
3. Are you aware if drain tile is installed on the property?
4. Are you aware of any interior cracked walls or floors, or cracks or defects in exterior driveways, sidewalks, patios or other hard surface areas? What related repairs, if any, have been made? \_\_\_\_\_
5. Are you aware of any roof leakage, past or present? Type of roof covering: \_\_\_\_\_  
Age: \_\_\_\_\_ What roof repairs, if any, have been made, when and by whom? \_\_\_\_\_
- Describe any existing unrepaired damage to the roof: \_\_\_\_\_
6. Are you aware of insulation in the:  
ceiling/attic? Yes  No  the walls? Yes  No  the floors? Yes  No
7. Are you aware of any pest infestation or damage, either past or present?
8. Are you aware of the property having been treated for any pest infestation or damage?  
If yes, who treated it and when? \_\_\_\_\_
9. Are you aware of any work upon the property which required a building, plumbing, electrical or any other permit?  
If yes, describe the work New plumbing from service line in  
Was a permit obtained?    
Was the work approved by an inspector?
10. Are you aware of any past or present damage to the property (i.e., fire, smoke, wind, floods, hail, or snow)?  
If yes, describe Hail - roof
- Have any insurance claims been made?
- Was an insurance payment received?
- Has the damage been repaired? Shingles  
If yes, describe in detail: New ~~roof~~ July 2012
11. Are you aware of any problems with sewer blockage or backup, past or present?
12. Are you aware of any drainage, leakage, or runoff from any sewer, septic tank, storage tank, or drain on the property into any adjoining lake, stream, or waterway?  
If yes, describe in detail: \_\_\_\_\_

## III. SYSTEMS/UTILITIES INFORMATION

	None/Not Included	Working	Not Working		None/Not Included	Working	Not Working
1. 220 volt service	<input type="checkbox"/>	<input checked="" type="checkbox"/>	<input type="checkbox"/>	21. Light fixtures	<input type="checkbox"/>	<input checked="" type="checkbox"/>	<input type="checkbox"/>
2. Air exchanger	<input checked="" type="checkbox"/>	<input type="checkbox"/>	<input type="checkbox"/>	22. Microwave/Hood	<input type="checkbox"/>	<input checked="" type="checkbox"/>	<input type="checkbox"/>
3. Air purifier	<input checked="" type="checkbox"/>	<input type="checkbox"/>	<input type="checkbox"/>	23. Plumbing and fixtures	<input type="checkbox"/>	<input checked="" type="checkbox"/>	<input type="checkbox"/>
4. Attic fan	<input checked="" type="checkbox"/>	<input type="checkbox"/>	<input type="checkbox"/>	24. Pool and equipment	<input checked="" type="checkbox"/>	<input type="checkbox"/>	<input type="checkbox"/>
5. Burglar alarm and security system	<input checked="" type="checkbox"/>	<input type="checkbox"/>	<input type="checkbox"/>	25. Propane tank	<input checked="" type="checkbox"/>	<input type="checkbox"/>	<input type="checkbox"/>
6. Ceiling fan	<input type="checkbox"/>	<input checked="" type="checkbox"/>	<input type="checkbox"/>	26. Radon System	<input checked="" type="checkbox"/>	<input type="checkbox"/>	<input type="checkbox"/>
7. Central air - electric	<input checked="" type="checkbox"/>	<input type="checkbox"/>	<input type="checkbox"/>	27. Sauna	<input checked="" type="checkbox"/>	<input type="checkbox"/>	<input type="checkbox"/>
8. Central air - water cooled	<input checked="" type="checkbox"/>	<input type="checkbox"/>	<input type="checkbox"/>	28. Septic/leaching field	<input checked="" type="checkbox"/>	<input type="checkbox"/>	<input type="checkbox"/>
9. Cistern	<input checked="" type="checkbox"/>	<input type="checkbox"/>	<input type="checkbox"/>	29. Sewer systems/drains	<input checked="" type="checkbox"/>	<input type="checkbox"/>	<input type="checkbox"/>
10. Dishwasher	<input checked="" type="checkbox"/>	<input type="checkbox"/>	<input type="checkbox"/>	30. Smoke/fire alarm	<input checked="" type="checkbox"/>	<input type="checkbox"/>	<input type="checkbox"/>
11. Disposal	<input checked="" type="checkbox"/>	<input type="checkbox"/>	<input type="checkbox"/>	31. Solar House - heating	<input checked="" type="checkbox"/>	<input type="checkbox"/>	<input type="checkbox"/>
12. Doorbell	<input type="checkbox"/>	<input checked="" type="checkbox"/>	<input type="checkbox"/>	32. Sump pump(s)	<input checked="" type="checkbox"/>	<input type="checkbox"/>	<input type="checkbox"/>
13. Fireplace	<input checked="" type="checkbox"/>	<input type="checkbox"/>	<input type="checkbox"/>	33. Switches and outlets	<input type="checkbox"/>	<input checked="" type="checkbox"/>	<input type="checkbox"/>
14. Fireplace insert	<input checked="" type="checkbox"/>	<input type="checkbox"/>	<input type="checkbox"/>	34. Underground sprinkler and heads	<input checked="" type="checkbox"/>	<input type="checkbox"/>	<input type="checkbox"/>
15. Garage door/opener control(s)	<input type="checkbox"/>	<input checked="" type="checkbox"/>	<input type="checkbox"/>	35. Vent fan	<input checked="" type="checkbox"/>	<input type="checkbox"/>	<input type="checkbox"/>
16. Garage wiring	<input type="checkbox"/>	<input checked="" type="checkbox"/>	<input type="checkbox"/>	36. Water heater - electric or gas	<input type="checkbox"/>	<input checked="" type="checkbox"/>	<input type="checkbox"/>
17. Heating system	<input type="checkbox"/>	<input checked="" type="checkbox"/>	<input type="checkbox"/>	37. Water purifier	<input checked="" type="checkbox"/>	<input type="checkbox"/>	<input type="checkbox"/>
18. Hot tub, whirlpool and controls	<input checked="" type="checkbox"/>	<input type="checkbox"/>	<input type="checkbox"/>	38. Water softener - leased or owned	<input checked="" type="checkbox"/>	<input type="checkbox"/>	<input type="checkbox"/>
19. Humidifier	<input checked="" type="checkbox"/>	<input type="checkbox"/>	<input type="checkbox"/>	39. Well and pump	<input checked="" type="checkbox"/>	<input type="checkbox"/>	<input type="checkbox"/>
20. Intercom	<input checked="" type="checkbox"/>	<input type="checkbox"/>	<input type="checkbox"/>	40. Wood burning stove	<input checked="" type="checkbox"/>	<input type="checkbox"/>	<input type="checkbox"/>



Property Address \_\_\_\_\_

### IV. HAZARDOUS CONDITIONS

Are you aware of any existing hazardous conditions of the property and are you aware of any tests having been performed?

	Existing Conditions		Tests Performed			Existing Conditions		Tests Performed	
	Yes	No	Yes	No		Yes	No	Yes	No
1. Methane Gas	<input type="checkbox"/>	<input checked="" type="checkbox"/>	<input type="checkbox"/>	<input checked="" type="checkbox"/>	9. Toxic Materials	<input type="checkbox"/>	<input checked="" type="checkbox"/>	<input type="checkbox"/>	<input checked="" type="checkbox"/>
2. Lead Paint	<input type="checkbox"/>	<input checked="" type="checkbox"/>	<input type="checkbox"/>	<input checked="" type="checkbox"/>	10. Urea formaldehyde Foam Insulation	<input type="checkbox"/>	<input checked="" type="checkbox"/>	<input type="checkbox"/>	<input checked="" type="checkbox"/>
3. Radon Gas (house)	<input type="checkbox"/>	<input checked="" type="checkbox"/>	<input type="checkbox"/>	<input checked="" type="checkbox"/>	11. Asbestos Insulation	<input type="checkbox"/>	<input checked="" type="checkbox"/>	<input type="checkbox"/>	<input checked="" type="checkbox"/>
4. Radon Gas (Well)	<input type="checkbox"/>	<input checked="" type="checkbox"/>	<input type="checkbox"/>	<input checked="" type="checkbox"/>	12. Buried Fuel Tanks	<input type="checkbox"/>	<input checked="" type="checkbox"/>	<input type="checkbox"/>	<input checked="" type="checkbox"/>
5. Radioactive Materials	<input type="checkbox"/>	<input checked="" type="checkbox"/>	<input type="checkbox"/>	<input checked="" type="checkbox"/>	13. Chemical Storage Tanks	<input type="checkbox"/>	<input checked="" type="checkbox"/>	<input type="checkbox"/>	<input checked="" type="checkbox"/>
6. Landfill, Mineshaft	<input type="checkbox"/>	<input checked="" type="checkbox"/>	<input type="checkbox"/>	<input checked="" type="checkbox"/>	14. Fire Retardant Treated Plywood	<input type="checkbox"/>	<input checked="" type="checkbox"/>	<input type="checkbox"/>	<input checked="" type="checkbox"/>
7. Expansive Soil	<input type="checkbox"/>	<input checked="" type="checkbox"/>	<input type="checkbox"/>	<input checked="" type="checkbox"/>	15. Production of Methamphetamines	<input type="checkbox"/>	<input checked="" type="checkbox"/>	<input type="checkbox"/>	<input checked="" type="checkbox"/>
8. Mold	<input type="checkbox"/>	<input checked="" type="checkbox"/>	<input type="checkbox"/>	<input checked="" type="checkbox"/>					

If the answer is yes to any of the question above, please explain in additional comments or on an attached separate sheet.

### V. MISCELLANEOUS INFORMATION

Yes No

- 1. Is the street or road located at the end of the driveway to the property, public  private  *Bo*
- 2. Is there a written road maintenance agreement? If yes, attach a copy of the maintenance agreement.
- 3. When was the fireplace/woodstove/chimney flue last cleaned? \_\_\_\_\_
- 4. Within the previous twelve months prior to signing this document, are you aware of any of the following occurring on the subject property?
  - a. a human death by homicide or suicide? If yes, explain \_\_\_\_\_
  - b. other felony committed against the property or a person on the property? If yes, explain \_\_\_\_\_
- 5. Is the water source public  private
- 6. If private, what is the date and result of the last water test? \_\_\_\_\_
- 7. Is the sewer system public  private
- 8. If private, what is the date of the last time septic tank was pumped? \_\_\_\_\_
- 9. Are there broken window panes or seals? If yes, specify \_\_\_\_\_
- 10. Are there any items attached to the property **that will not be left**, such as: towel bars, mirrors, swag lamps and hooks, curtain rods, window coverings, light fixtures, clothes lines, swing sets, storage sheds, ceiling fans, basketball hoops, mail boxes, etc.  
If yes, please list 4ft Shop lights (4) woodburning stove
- 11. Are you aware of any other material facts or problems that have not been disclosed on this form?  
If yes, explain: \_\_\_\_\_

### VI. ADDITIONAL COMMENTS (ATTACH ADDITIONAL PAGES, IF NECESSARY)

Closing Section:

The Seller hereby certifies that the information contained herein is true and correct to the best of the Seller's information, knowledge and belief as of the date of the Seller's signature below. If any of these conditions change before conveyance of title to this property, the change will be disclosed in a written amendment to this disclosure statement.

THE SELLER AND THE BUYER MAY WISH TO OBTAIN PROFESSIONAL ADVICE AND INSPECTIONS OF THE PROPERTY TO OBTAIN A TRUE REPORT AS TO THE CONDITION OF THE PROPERTY AND TO PROVIDE FOR APPROPRIATE PROVISIONS IN ANY CONTRACT OF SALE AS NEGOTIATED BETWEEN THE SELLER AND THE BUYER WITH RESPECT TO SUCH PROFESSIONAL ADVICE AND INSPECTIONS.

*Robert Simonsen*  
Seller (s)

*5/14/13*  
Date

*Charles Ammin*  
Seller (s)

*5/14/13*  
Date

I / We acknowledge receipt of a copy of this statement on the date appearing beside my/our signature(s) below. Any agent representing any party to this transaction makes no representations and is not responsible for any conditions existing in the property.

Buyer(s) \_\_\_\_\_ Date \_\_\_\_\_

Buyer(s) \_\_\_\_\_ Date \_\_\_\_\_



# Lead Paint Disclosure -- Housing Sales

Disclosure of Information on Lead-Based Paint and Lead-Based Paint Hazards

## Lead Warning Statement

Every purchaser of any interest in residential real property on which a residential dwelling was built prior to 1978 is notified that such property may present exposure to lead from lead-based paint that may place young children at risk of developing lead poisoning. Lead poisoning in young children may produce permanent neurological damage, including learning disabilities, reduced intelligence quotient, behavioral problems, and impaired memory. Lead poisoning also poses a particular risk to pregnant women. The seller of any interest in residential real property is required to provide the buyer with any information on lead-based paint hazards from risk assessments or inspections in the seller's possession and notify the buyer of any known lead-based paint hazards. A risk assessment or inspection for possible lead-based paint hazards is recommended prior to purchase.

### SELLER'S DISCLOSURE (initial)

RS (a) Presence of lead-based paint and/or lead-based paint hazards (check one below):

Known lead-based paint and/or lead-based paint hazards are present in the housing (explain):

Seller has no knowledge of lead-based paint and/or lead-based paint hazards in the housing.

RS (b) Records and reports available to the Seller (check one below):

Seller has provided the Purchaser with all available records and reports pertaining to lead-based paint and/or lead-based paint hazards in the housing (list documents below):

Seller has no reports or records pertaining to lead-based paint and/or lead-based paint hazards in the housing.

### PURCHASER'S ACKNOWLEDGMENT (initial)

\_\_\_\_\_ (c) Purchaser has received copies of all information listed above.

\_\_\_\_\_ (d) Purchaser has received the pamphlet *Protect Your Family from Lead in Your Home*.

\_\_\_\_\_ (e) Purchaser has (check one below):

Received a 10-day opportunity (or mutually agreed upon period) to conduct a risk assessment or inspection for the presence of lead-based paint and/or lead based paint hazards; or

Waived the opportunity to conduct a risk assessment or inspection for the presence of lead-based paint and/or lead-based paint hazards.

### AGENT'S ACKNOWLEDGMENT (initial)

[Signature] (f) Agent has informed the Seller of the Seller's obligations under 42 U.S.C. 4852(d) and is aware of his/her responsibility to ensure compliance.

### CERTIFICATION OF ACCURACY

The following parties have reviewed the information above and certify, to the best of their knowledge, that the information provided by the signatory is true and accurate:

<u>[Signature]</u> Seller	<u>5/11/13</u> Date	<u>[Signature]</u> Seller	<u>5/11/13</u> Date
<u>[Signature]</u> Agent	<u>5/11/13</u> Date	 Agent	 Date
 Purchaser	 Date	 Purchaser	 Date



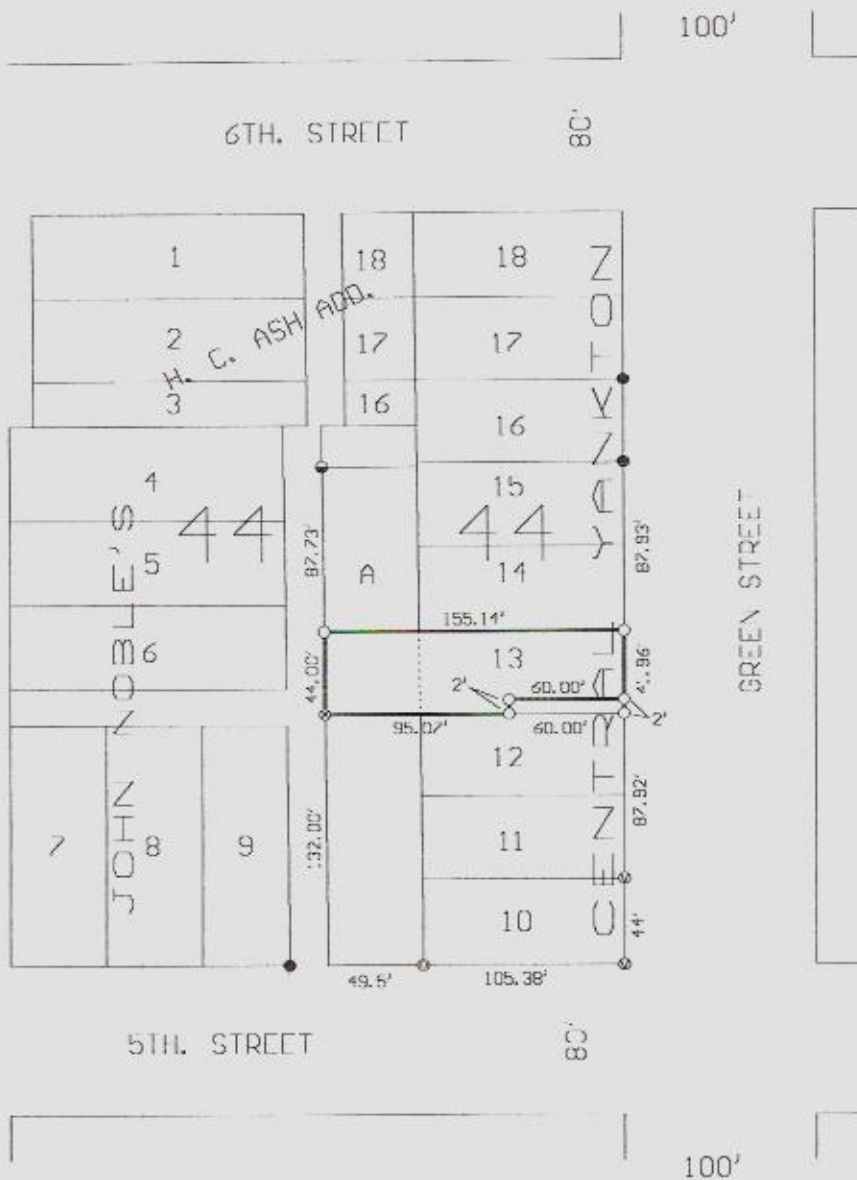

- ⊗ SET P-K NAIL
- FOUND REBAR
- ⊙ FOUND PIPE
- FOUND RAIL ROAD SPIKE
- SET 5/8" REBAR WITH CAP  
STAMPED TOM WEEK PELS 2912
- ⊙ FOUND REBAR WITH CAP

**SURVEYOR'S CERTIFICATE**

I, THOMAS LYNN WEEK, A REGISTERED LAND SURVEYOR OF YANKTON, SOUTH DAKOTA, HAVE AT THE DIRECTION OF SANDY WAREMBOURG, SURVEYED THE FOLOWING: LOT 13 EXCEPT FOR THE SOUTH 2 FEET OF THE EAST 60 FEET THEREOF, BLOCK 44, IN THAT PART OF THE CITY OF YANKTON, SOUTH DAKOTA, PLATTED AND KNOW AS "CENTRAL YANKTON", AND THE NORTH 44 FEET OF THE SOUTH 176 FEET OF LOT A, BLOCK 44, IN THAT PART OF THE CITY OF YANKTON, SOUTH DAKOTA, PLATTED AND KNOWN AS "JOHN NOBEL'S ADDITION".

DATED THIS 16TH. DAY OF MAY, 2013.

*Thomas Lynn Week*

THOMAS LYNN WEEK  
REGISTERED LAND SURVEYOR  
REG. NO. 2912

PREPARED BY: TOM WEEK  
407 REGAL DRIVE  
YANKTON, SOUTH DAKOTA 57078